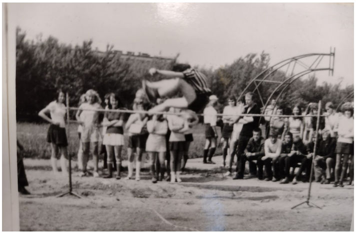Fotohistoria lata 70-te XXw.